







LEGENDA ZONIZZAZIONE	
	CLASSE I : Area per gli insediamenti protetti
	CLASSE II : Area destinate ad usi prevalentemente residenziali
	CLASSE III : Area di sviluppo
	CLASSE IV : Area di nuova urbanizzazione
	CLASSE V : Area per insediamenti industriali
	CLASSE VI : Area esclusivamente industriali



COMUNE DI GUSPINI

PROVINCIA DEL MEDIO CAMPIDANO

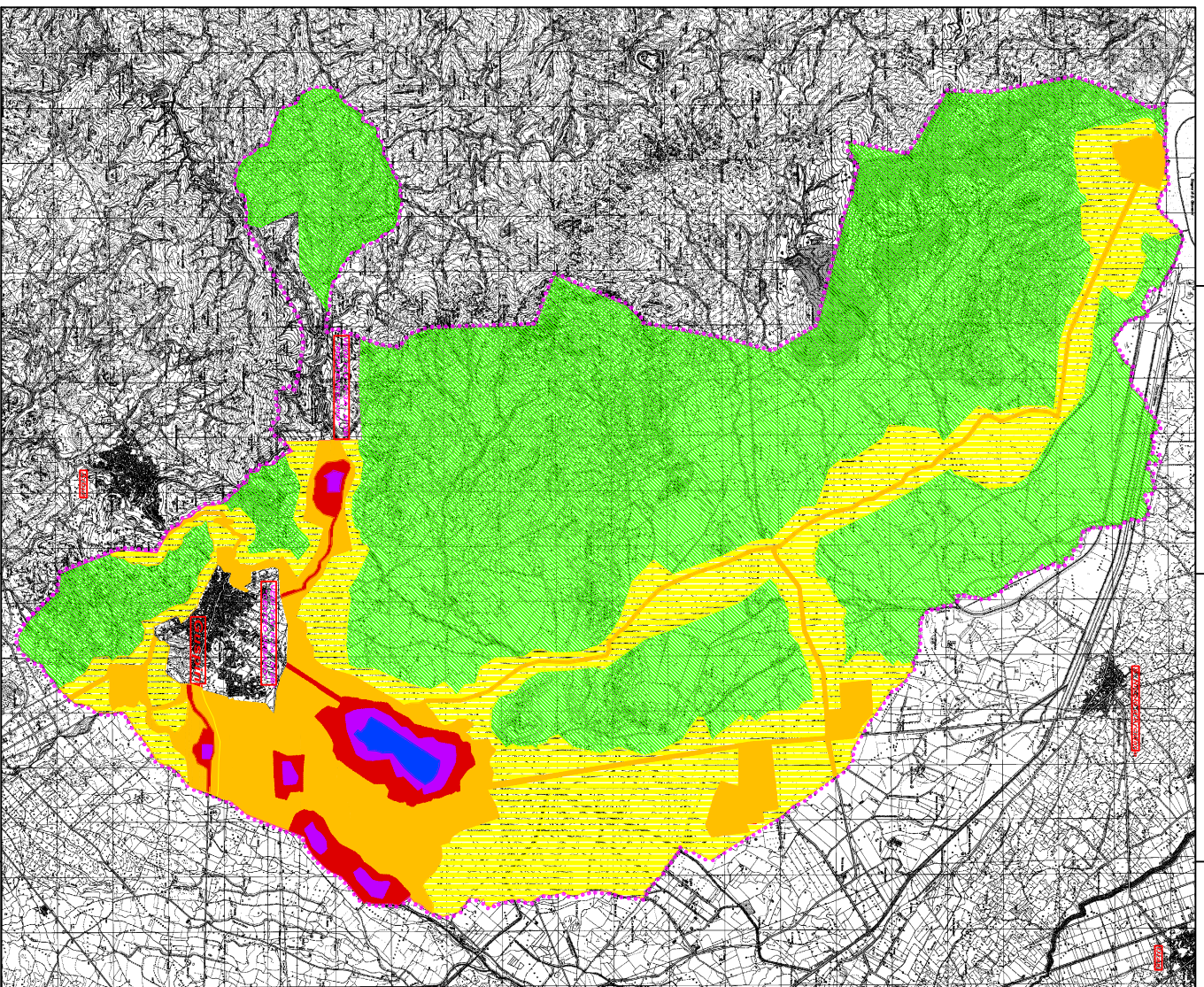
PIANO DI ZONIZZAZIONE ACUSTICA

Elaborato P.Z.A. 1
 "TERRITORIO COMUNALE"

Scala: 1:10.000

1:10.000

Progettato da:
 Studio Ing. G. Sanna
 Via S. Maria Maddalena, 10
 07012 Guspini (CA)
 Tel. 0785/210111 - Fax 0785/210112
 E-mail: g.sanna@studioing.com

30/01/2022